



BAR S & RESTAURANTS

case study: The Fairways.
location: Dodworth nr Barnsley

Location : Dodworth - near Barnsley

Brief : The Bluebell Dodworth was a typical family destination pub similar to the Brewers Fayre concept. Our clients Christian Spencer Leisure wanted to completely redesign and re-brand their flagship operation providing a more comfortable and intimate dining experience for an adult target market.

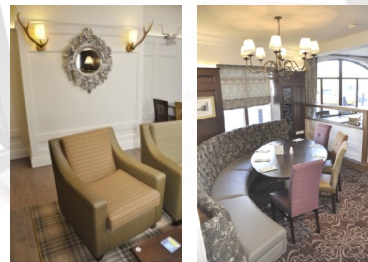

The vast interior needed to be broken down and space cleverly used to provide cosy warm welcoming areas for diners to feel relaxed.

Timber panelled walls provided intimacy while large glazed screens defined the space but allowed it still to be airy and bright. Fabulous seating arrangements created comfort and character with combinations of leathers and organise patterned fabrics providing a quality touch.

Traditional style carpets and tartan rugs infused colour amidst the timber effect Flooring and slate tiled floors and a careful refurbishment of existing furniture breathed new life into what once was tired and old.

Emerging resplendent the Fairways Restaurant was ready for the challenge.

phone: 0114 249 0050 | email: sales@ianwhitehead.co.uk | web: www.ianwhitehead.co.uk